

The garden is given some structure by defining paved paths and sitting areas, juxtaposed with planting.

The pergola adds a strong vertical element, balanced by the climbers on the walls and provides some division within the otherwise dominantly linear site.

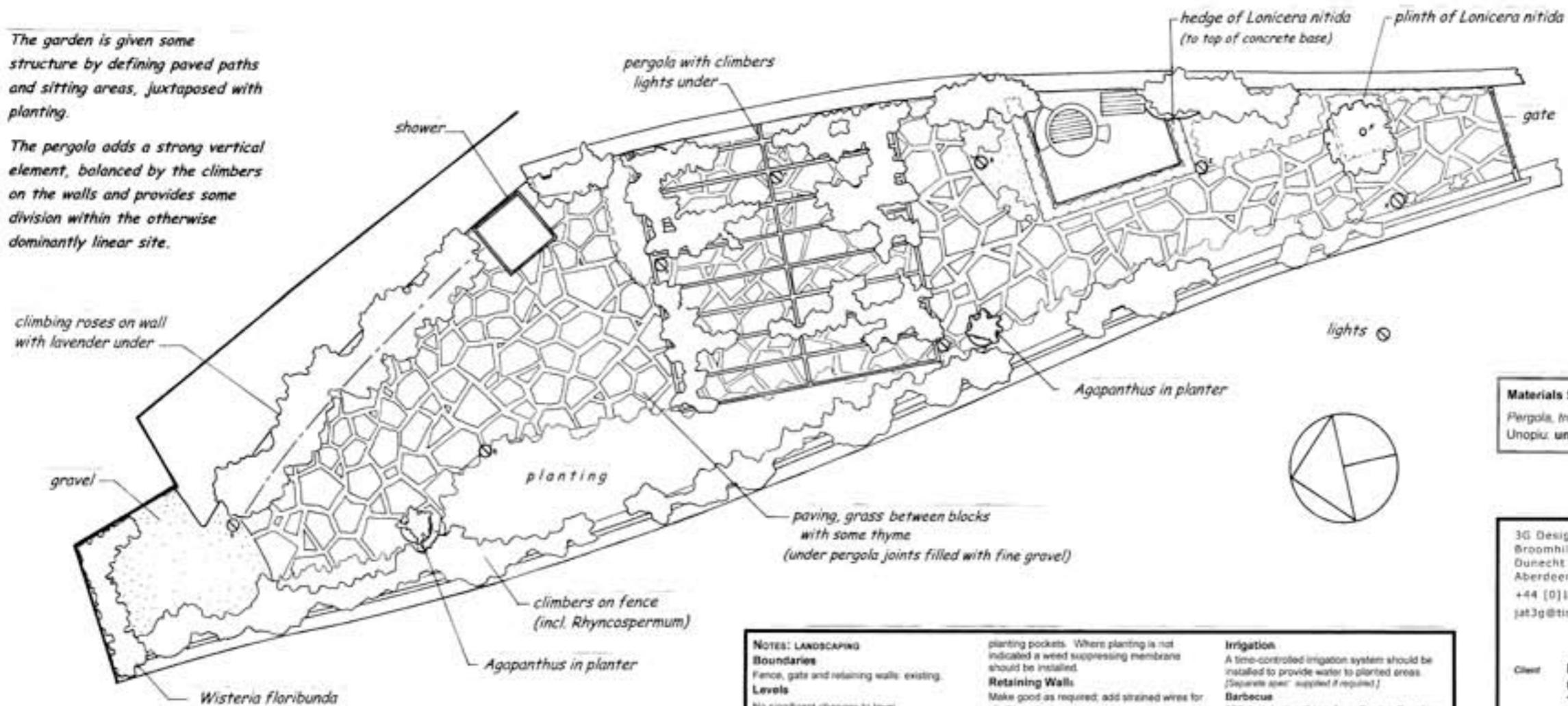

3G

Materials Suppliers

Pergola, trellis etc: planters
Unopiu: unopiu.it

3G Design
Broomhill Studio
Dunecht
Aberdeenshire AB32 7ED
+44 (0)1330 833426
jat3g@tiscali.co.uk

3G

Client **Mr & Mrs Hopkins**
6 Craig Crescent
Tain IV19 1JW

Job **Garden re-design**
Tiglio Basso 19

Drawing **Outline Proposal (b)**

Scale **1:50** Date **May 2005**

Drawn by **JMW**

Drawing N° **05050203**

All dimensions should be checked on site

NOTES: LANDSCAPING

Boundaries

Fence, gates and retaining walls: existing.

Levels

No significant changes to level.

Paving

Random laid irregular block paving of locally sourced stone, laid over sand (fill depressions and compact and level rises to remove irregularities prior to laying). Wide joints filled with soil/sand mix and seeded with grass except under pergola: fill joints with fine gravel (max 5 mm). (See planting plan for artificial planting through paving).

Gravel

Locally sourced gravel, a mix of 14mm and smaller over sub-base of well consolidated blinded hardcore (UK: DTp1) but allow for

planting pockets. Where planting is not indicated a weed suppressing membrane should be installed.

Retaining Walls

Make good as required; add strained wires for climbing plants.

Pergola

'Provence' from Unopiu, 4 x 4m as lean-to.

Lighting

A lighting system will be installed: ducting should be installed to carry power from the house (continua) to all points marked with lamps on drawing (numbers denote separate circuits). Lighting units from Unopiu: 'Andromeda' (x4) for pathway and 'Creta', grey (x3) under pergola.

Planters

'Vasi di Grin' (x2 from Unopiu, 51 x 58 cms, in 'censu'.

Irrigation

A time-controlled irrigation system should be installed to provide water to planted areas. (Separate apex supplied if required.)

Barbecue

800 dual deck grill (eg. from Garden Supplies Direct 0845 225 5040 / www.gardensuppliesdirect.co.uk)

NOTES: PLANTING

Trees

(Existing Ficus to remain F.)

'Hedge' and 'Plinth' of Lonicera nitida. Hedge masks edge of concrete base; height to suit Plinth around Ficus: to match.

General planting is mix of shrubs and sub-shrubs with some herbs and perennials.

Full planting plans/notes to be prepared by 3G