

Levels:
 New finished level - + 0.12
 Existing level - (+1.23)
 New level and existing level equal (allowing for minor modifications to surface) - + 2.34

Trees

xI	Ilex (existing)
xT	Tilia cordata (existing)
AS	Acer palmatum 'Shindeshojo'
Bp	Betula pendula
BpM	Betula pendula multi-stemmed
IJ	Ilex 'J.C. Van Tol'
PC	Pyrus callidaria 'Chanticleer'
Sal	Sorbus aria 'Lutescens'
Sh	Sorbus hupehensis
T	Tilia mongolica

3G Design
 Broomhill Studio
 Dun Echt
 Aberdeenshire AB32 7ED
 +44 (0)1330 833426
 jat3g@tiscali.co.uk

Client **K & M Molloy**
 62 Rubislaw Den South
 Aberdeen
 AB15 4AY

Garden re-design
 Drawing Outline Proposal
 Scale 1:100 Date: Feb 2010
 Drawn by **JMW**
 Drawing No **02080903b**
 All dimensions should be checked on site



FRONT GARDEN: ACCESS DRIVE AND PARKING AREA,
PEDESTRIAN ACCESS, TREE SCREEN AND DECORATIVE
PLANTING

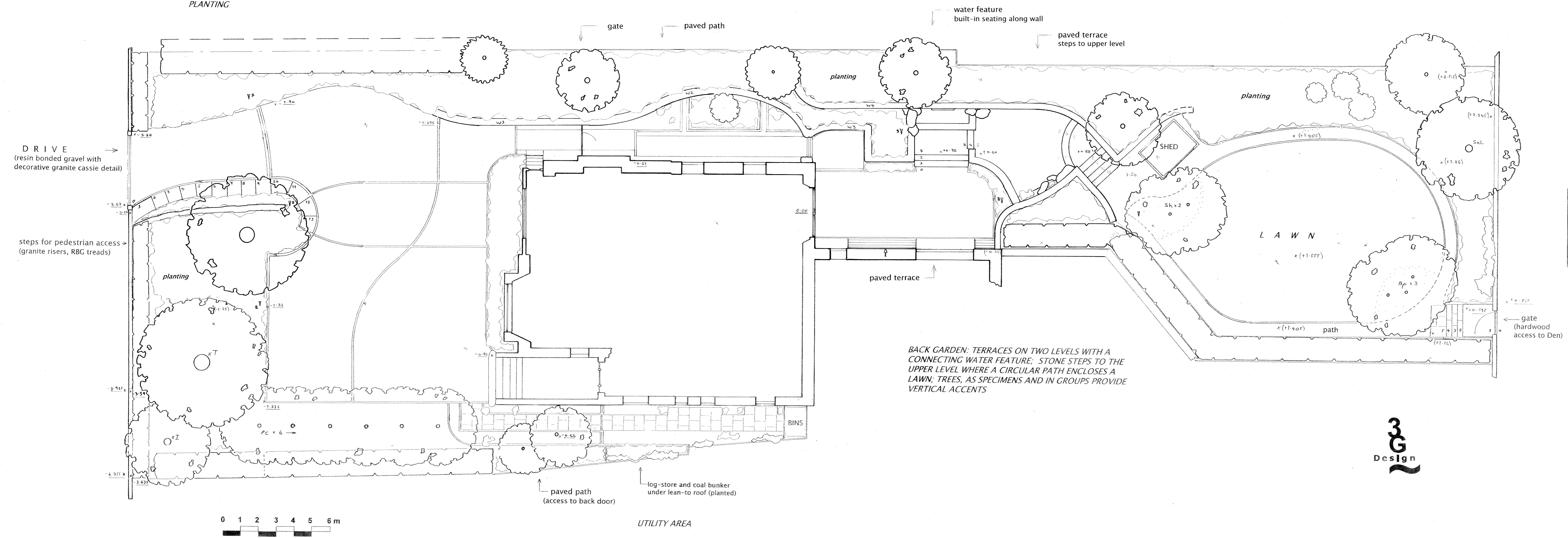

BACK GARDEN: TERRACES ON TWO LEVELS WITH A
CONNECTING WATER FEATURE; STONE STEPS TO THE
UPPER LEVEL WHERE A CIRCULAR PATH ENCLOSES A
LAWN; TREES, AS SPECIMENS AND IN GROUPS PROVIDE
VERTICAL ACCENTS

Levels:
New finished level - + 0.12
Existing level - (+1.23)
New level and existing level equal
(allowing for minor modifications to
surface) - + 2.34



3G Design
Broomhill Studio
Dun Echt
Aberdeenshire AB32 7ED
+44 (0)1330 833426
jat3g@tiscali.co.uk

Client **K & M Molloy**
62 Rubislaw Den South
Aberdeen
AB15 4AY

Garden re-design
Drawing Outline Proposal
Scale 1:100 Date: June 2010
Drawn by JMW
Drawing N° 02080904
All dimensions should be checked on site